



PRODUCT CATALOGUE



Making Vehicle Safety and Security Affordable



***HH DRIVERIGHT** was established in 2018 and within 12 months had developed a driver app with vehicle management technology and a vehicle tracking and immobilisation device. These devices aim to improve vehicle safety and security and provide quality management information. For the benefit of the driver and the business. Better management of people and assets reduce operating costs and allow for reinvestment in further improvement*

GM2020 HARDWARE

GPS tracker and immobilisation device



Enabled with both remote and automatic immobilisation and auto locking (if supported) to protect your vehicles from theft.



Get updates direct from the vehicle dashboard to keep on top of your vehicle maintenance.



Monitors driver behaviour including speeding, harsh cornering and harsh braking.



Links to your own personal/insurer dashboard for instant access to your detailed data.

Tracker + Immobiliser

FLEET MANAGEMENT REPORTS

Generate reports on all aspects of your fleet including: Immobilisation events, speeding, trip history, driver rating, impacts.

REMOTE AND AUTO IMMOBILISATION

Identifies when a driver leaves the keys in the ignition and gives an in-cab alert. If the alert is not rectified, (by shutting and locking the door) the system will trigger immobilisation of the vehicle.

LIVE FLEET VISIBILITY

Track and monitor your assets in real-time using your own personalised web-based dashboard, accessible through any internet enabled devices.

HHD S7 GPS TRACKER

Thatcham S7 approved GPS tracker

**Thatcham
Research**
SECURITY CERTIFIED

Approved by Thatcham Research to their S7 certification for Asset Location Systems



Theft Response Team
HHD can offer a 'Response Service', in the event of the Police being unable to attend a theft in good time.



Monitors driver behaviour including speeding, harsh cornering and harsh braking.

Thatcham Approved Tracker



Links to your own personal/insurer dashboard for instant access to your detailed data.

FLEET MANAGEMENT REPORTS

Generate reports on all aspects of your fleet including: Immobilisation events, speeding, trip history, driver rating, impacts.

REMOTE AND AUTO IMMOBILISATION ADD-ON AVAILABLE

Identifies when a driver leaves the keys in the ignition and gives an in-cab alert. If the alert is not rectified, (by shutting and locking the door) the system will trigger immobilisation of the vehicle.

INSURANCE APPROVED

Recognised by a wide list of insurance companies as a proven solution for your vehicle. As a result, you may be entitled to a discount on your premium of up to 12.5%.

GM2020 TRACK

Special and small waterproof GNSS tracker with built-in accelerometer



Easy self-installation with direct 2 point connection to the vehicle battery.



Far reaching compatibility. Covers 176 countries including all the UK and Europe.



In-built back-up device battery to work without external power supply.



Links to your own personal or insurer dashboard for instant access to your tracking data.

Self Install Tracker

INSURANCE APPROVED

Insurance approved tracking of both mileage and location. Data delivered straight to our dashboard. Covers 176 countries including all of UK and Europe.

EASY TO INSTALL

Saves precious time and company resources - Simply attach the fully waterproof device to the positive and negative points on your vehicle battery, meaning no need for engineer costs.

LIVE GPS TRACKING

Track your assets in real-time using our web-based dashboard (either direct to you or your insurer) accessible through any internet enabled devices.

GM2020 TEMP-TRACK

Plug and Play tracker with GNSS, GSM and Bluetooth connectivity



Easy self-installation with direct connection via cigarette lighter.



Bluetooth for connection with external devices and low energy sensors.



Button for alarm event generation or Private mode usage.



Links to your own personal or insurer dashboard for instant access to your tracking data.

Plug in Tracker

EASY TO INSTALL

Saves precious time and company resources - Simply attach the device to the vehicles cigarette lighter.

LIVE TRACKING

Track your assets in real-time using our web-based dashboards accessible through any internet enabled devices.

HHD SECURITY DASHBOARD

Geo fencing capabilities - avoid low/ no signal zones.

Full trip history and visual.

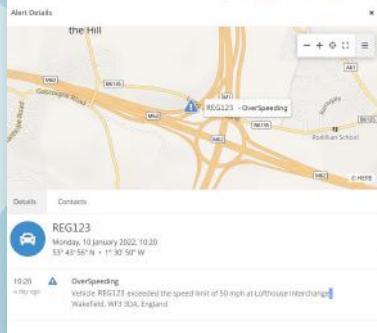

Chronological breakdown of events per trip. Alerts sent by email.

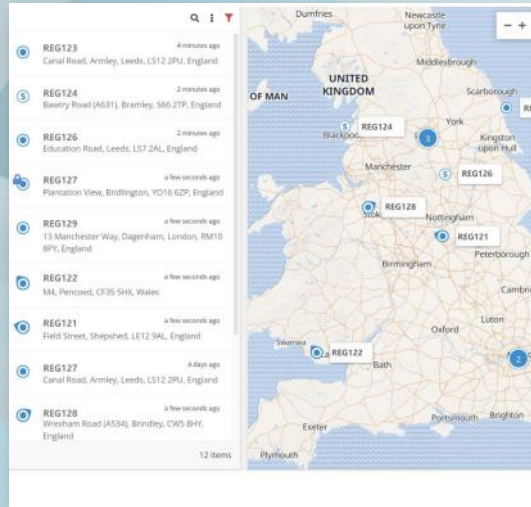

Real time visibility of all assets (globally), and individual asset locations.

Get automatic notifications direct from the vehicle dashboard to flag any vehicle issues.

VIEW DETAILED EVENTS

Alert details replays the trip leading to the event. This can be used as comments to provide driver coaching.

DRIVER BEHAVIOUR RATING

Driver behaviour rating based on Event data. Events cause alerts for – speeding, harsh braking, harsh cornering, harsh acceleration, impact.

REMOTE IMMOBILISATION

Activate/De-activate the immobiliser/ locking system. Used to limit opportunistic thefts and secure vehicles.

HHD COMPLIANCE APP



Save time by keeping all your information in one place helping you to manage a more efficient fleet.



Keep a record of all defects, damage and accident details, by adding photos of the damage or scene as well as any third party details directly in the app.



Our checks ensure that any major or minor defects are identified, reported and resolved quickly.



Digitally store whatever data you like: Including, MOT, service and insurance dates., licence details, check history and skill set.

Fleet Management App

SIMPLE USER INTERFACE

Easy to use for both drivers, managers and back office staff.

REDUCED COSTS

Dealing with accidents quickly can reduce your insurance claims.

INSTANT NOTIFICATIONS

Quickly resolve damage or defects before they become a problem.



HHD COMPLIANCE

Fleet and Driver Management Dashboard.

Pick what type of checks this vehicle should have including:

- Driver pre-use check
- On road defect check
 - Near misses
 - Accident Forms
- End of shift reports
- Off Hire Inspection.

Use online courses to coach and train drivers on process and safety.

Vehicle Types

Description	Vehicle Category	Qty
N1 VANPICKUPLGV	N1 - VANPICKUPLGV - CI 16	MOT
ND Lorry/Truck/HGV 12T	ND - Lorry/Truck/HGV 3.0t-12t	1
ND Lorry/Truck/HGV 7.5T	ND - Lorry/Truck/HGV 3.0t-12t	1
ND Lorry/Truck/HGV 44T	ND - Lorry/Truck/HGV 12t+	9

Vehicle Type Details

Vehicle Type: N1 VANPICKUPLGV **Copy Type**

Description: N1 VANPICKUPLGV

Vehicle Group: [Dropdown]

Driver Licence Required: Category B [Dropdown]

Minimum Expected Check Time (hrs:min): 00:05 [Dropdown]

Vehicle Category: N1 - VANPICKUPLGV - CI 16 [Dropdown]

Physical Capacity: 1500.00 **Cube Capacity:** 8.000

Pallet Capacity: 0 **Gross Vehicle Weight:** 3000.00

Weight Threshold (%): 0 **Max Axle Weight:** 0

No. of [Dropdown] **Stored Vouchers:** [Dropdown]

Check Types

Check Type: PRE USE CHECK **Add Edit**

N1 VANPICKUPLGV Checks

Selected Checks - Pre Use Check

- Fuel / Oil Levels
- Battery security (condition)
- Tires and Wheel Fixing
- Steering
- Worm
- Mirrors
- Clash
- Reflectors
- Lights
- Indicators / Side Repetitors
- Wipers / Washers
- Brake System
- Steals
- Registration Plates
- Markers
- Security of body / wings
- Spare Suppression
- Security of Load
- Escape Lanes
- Coupling Security
- Electrical connections

N1 VANPICKUPLGV Bookings

Selected Booking Types

MOT - MOT

Drag-and-drop Bookings
Click to View or Edit

Available Booking Types

- SERVICE - Service 12 months/100000 miles
- INSPECTION - 6 week inspection
- OTHER - Disposal

View any defects reported by the form submitted by drivers, including images taken at the inspection.

Add drivers details. Include all licence details and days they are happy to work.

Once completed you can start allocating forms and policies.

ADD ALL VEHICLES

Add new vehicles to your dashboard with full details such as vehicle type, licence requirements, payloads and cubic capacity.

VIEW ALL FUTURE AND HISTORICAL VEHICLE BOOKINGS.

View a calendar of all bookings and service requirement and deadlines for each vehicle: including MOT dates, Tax expiry and servicing.

ACCIDENT REPORTING

Roadside accident reports captured on the app are sent directly to your email and dashboard. you can then pass on to your insurance provider.

PRICING

PRODUCT	PACKAGE	UPFRONT COST	MONTHLY COST*
GM2020 HARDWIRE	MONTHLY+INSTALL	£75.00	£11.11
HHD S7 GPS TRACKER	MONTHLY+DEVICE	£50.00	£20.00
+ IMMOBILISER		£50.00	£30.00
GM2020 TRACK	MONTHLY+DEVICE	£39.50	£5.40
GM2020 TEMP-TRACK	MONTHLY+DEVICE	£39.99	£5.40
HHD COMPLIANCE APP	MONTHLY PER VEHICLE		£4.20

*MINIMUM 1 YEAR SUBSCRIPTION



HH DRIVERIGHT
5 Fusion Court
Garforth
Leeds
LS25 2GH

t: 01937 830 144
e: sales@hhdriveright.com
w: www.hhdriveright.com